

OREGON
WATER POLO

2009
HIGH
SCHOOL

STATE CHAMPIONSHIP

Championships
November 13-14, 2009
at Tualatin Hills Aquatic Center
In Beaverton, Oregon

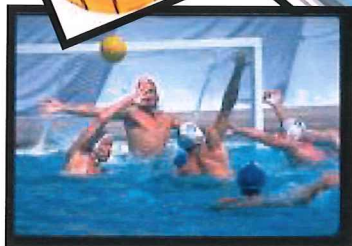
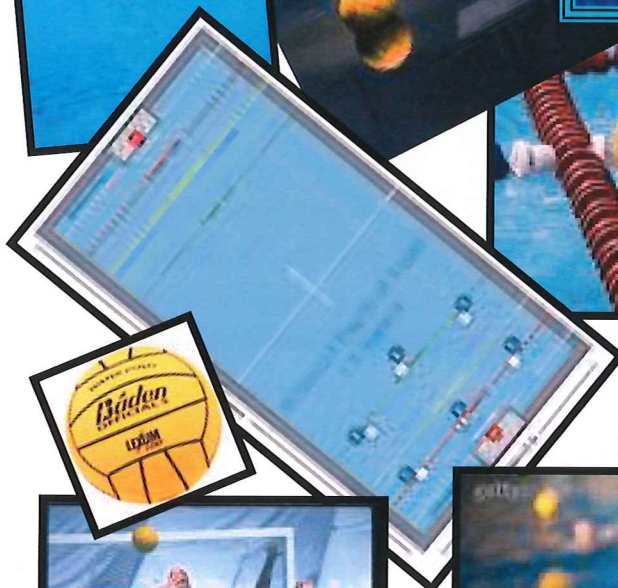
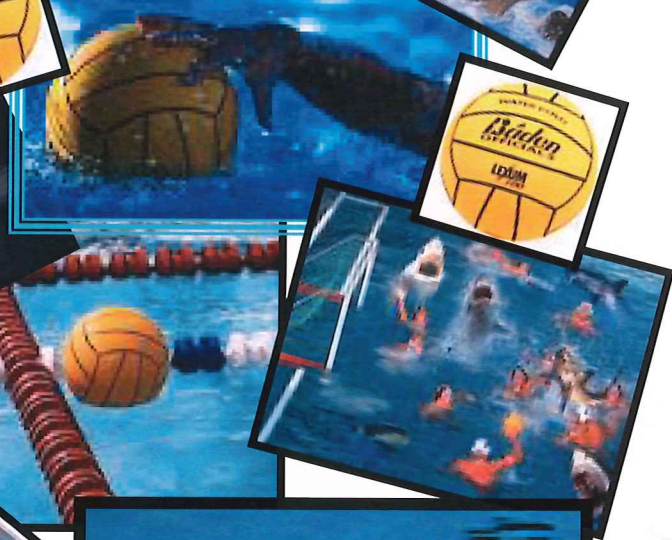



NSP

**NORTHWEST
SPORTS
PHOTOGRAPHY**

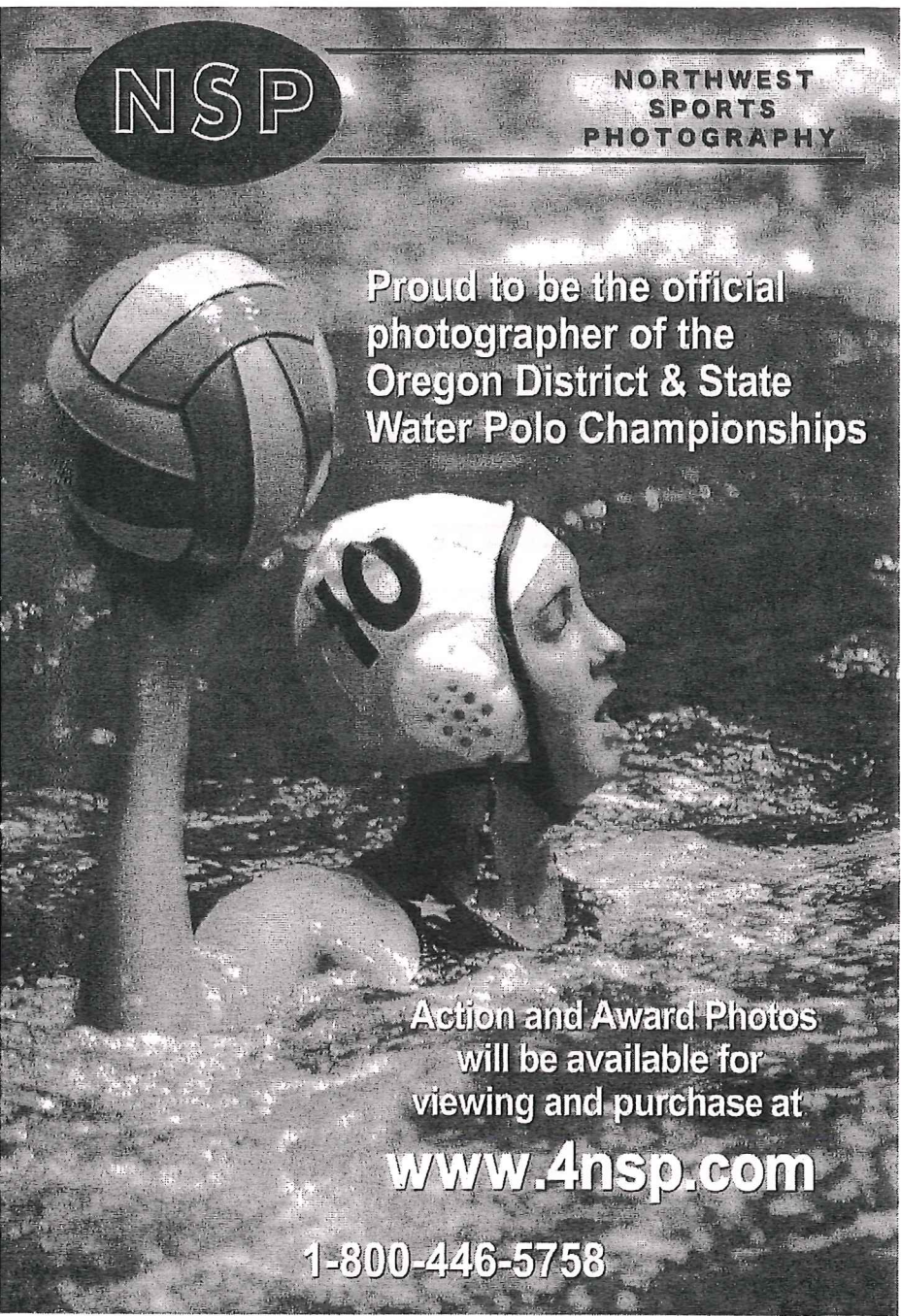

**Proud to be the official
photographer of the
Oregon District & State
Water Polo Championships**

**Action and Award Photos
will be available for
viewing and purchase at**

www.4nsp.com

1-800-446-5758



OREGON HIGH SCHOOL WATER POLO 2009 STATE CHAMPIONSHIPS

OREGON HIGH SCHOOL WATER POLO COMMITTEE

Jim McMaster, President
Angie Schuerman, Secretary
Lisa Joyce, Executive Director

Rob Romancier, Vice President
Mark Hokkanen, Treasurer
Ron Thompson, Development

INTERLEAGUE COUNCIL OF ATHLETIC DIRECTORS

Tim Burke, Pac-9 League
Jim Meuwissen, Metro League

Terry Hanson, Mt. Hood Conference
Rob Romancier, South & Valley Leagues

TOURNAMENT COMMITTEE

| | |
|---------------------------|-----------------|
| OHSWPC Vice President | Rob Romancier |
| Board of Directors | Angie Schuerman |
| Official's Representative | Melody McMaster |
| Official's Representative | Laura Trunk |
| Official's Appointed | Brady Childs |
| Tournament Director | Lisa Joyce |
| Appointed | Ron Thompson |
| Appointed | Jim McMaster |
| Appointed | Mark Hokkanen |

TOURNAMENT OFFICIALS

| | | |
|--------------|--------------|-----------------|
| Paul Bauer | Brady Childs | Jaimi Doan |
| Eugene Gill | Matt Lee | Lisa Joyce |
| Robert North | Laura Trunk | Melody McMaster |

ANDREW WILSON



TOURNAMENT HOSTS

Sub Round~Chehalem Water Polo

Championships~Tualatin Hills Water Polo

*Water polo is a game of strength, quickness and endurance.
Exceptional swimming ability and ball handling skills are especially important.*



THANK YOU

OUR SPONSORS

- Baden
- NW Sports Photography

OUR CATERING SPONSORS

- Reser's Fine Foods for Championships

NATIONAL ANTHEM

- Sally Mehler
- Nathan Boal

OUR VOLUNTEERS

- Lisa Joyce, Executive Director
- Mark Hokkanen, Tournament Director
- Lisa Joyce, Tournament Director
- Sleeve Wear, Tournament Artwork
- Mari Jo Prlain, Program
- Score Table Workers
- Security, Hospitality & Concessions
- Osborn Aquatic Center for Sub-rounds
- Tualatin Hills Aquatic Center for State Championships
- Chehalem Water Polo sub-round hosts
- Tualatin Hills Water Polo Championship Host

OUR FAMILIES, FRIENDS & FANS

Thank you to our families, friends, and fans for their assistance and support throughout the season. Without you, the continued growth of high school water polo in Oregon would not be possible.



Linda Lawyer
Graphic Design

Creates award winning, high-quality,
affordable designs for your marketing needs.

503.690.2759 | linda.lawyer@comcast.net

www.llgraphicdesign.com



WELCOME

Welcome to the 2009 Oregon High School Water Polo Championships.



On behalf of the Oregon High School Water Polo Committee, I would like to welcome you to the 2009 Oregon High School 4A/5A/6A high school water polo state championships. A pleasant surprise this year was that all of our teams survived the economic downturn where many pools were threatened with closures and in some cases teams were on the cutting block. Thanks to the hard work of coaches, school administrators, parents, players and polo enthusiasts all of last years programs were kept in place. We have a total of 74 boys and girls teams playing this year in Oregon. We are not out of the woods yet. Several pools may still be closed or programs disbanded due to possible cut backs in school funding. More than ever we need the water polo community to step up and work towards helping the sport to prosper and grow. The kids love playing the sport, we all need to help to keep it afloat.

Speaking of love for the sport, please take the time to thank the many volunteers that help to make the high school season and state championship a success. The OHSWPC board of directors are all volunteers who work many hours to ensure that the championship tournament is successful. The monies that are collected at the gate and the T-shirts that are sold go right back into helping the sport grow. Gate revenue that is left over after paying all expenses goes to coaching development, equipment for new programs and also every coach that attends the fall coaches meeting receives coaching aids that help them coach and operate their programs.

Lastly, I would like to leave parents the following information on how to "Honor the Game".

1. Let your child know that you want him or her to Honor the Game* or get to the **ROOTS** of the game
 - a. Rules: We do not bend the rules to win.
 - b. Opponents: A worthy opponent is a gift that forces us to play to our highest potential.
 - c. Officials: We treat officials with respect even when we disagree
 - d. Teammates: We never do anything that would embarrass our team in or out of the pool.
 - e. Self: We live up to our own standards regardless of what others do.
2. Parents, be a good role model. Honor the Game when you attend games. Cheer both teams when good plays are made. If, in your opinion, an officiating mistake is made, be silent! Use this as an opportunity to think about how difficult it is to officiate a game perfectly.
3. Encourage other parents to Honor the Game.

Enjoy this year's state tournament,

Jim McMaster
Oregon High School Water Polo Committee President

*Honor the Game is part of the Positive Coaching Alliance that promotes sports in a positive way.



LEAGUE STANDINGS W/L/T

Metro League Boys

| | |
|-----------------|-------|
| Southridge | 9 0 1 |
| Lincoln | 7 1 2 |
| Westview | 4 5 1 |
| Aloha | 3 5 2 |
| Sunset (tie) | 2 8 0 |
| Beaverton (tie) | 2 8 0 |
| Hillsboro | (5A) |

Mt. Hood Conference Boys

| | |
|---------------|------|
| Sam Barlow | 10 0 |
| Reynolds | 8 2 |
| Sandy | 6 4 |
| Gresham | 3 7 |
| David Douglas | 2 8 |
| Centennial | 1 9 |
| Parkrose | (5A) |

PAC-9 League Boys

| |
|--------------|
| Newberg |
| Tualatin |
| Lake Oswego |
| Lakeridge |
| Forest Grove |
| Tigard |

Southern Conference Boys

| | |
|--------------|------|
| South Eugene | 9 1 |
| Sprague | 9 1 |
| South Salem | 6 4 |
| Redmond | 4 6 |
| West Salem | 2 8 |
| Sheldon | 0 10 |

Medford seeding as of Southern Valley Tournament

Southern Valley League Boys 4A/5A

| |
|---------------|
| Ashland |
| Cottage Grove |
| Marist |
| North Eugene |

Mid-Wilamette/IMC

| |
|--------------------|
| West Albany |
| Sweet Home |
| South Albany |
| Cres. Valley/Corv. |

Central Oregon League Boys

| | |
|----------|-----|
| Summit | 6 1 |
| Bend | 5 2 |
| Madras | 2 4 |
| Mt. View | 0 6 |



League Standings W/L/T

Metro League Girls

| | | | |
|----------------|------|---|---|
| Lincoln | 9 | 0 | 1 |
| Southridge | 6 | 4 | 0 |
| Westview (tie) | 5 | 4 | 1 |
| Sunset (tie) | 5 | 4 | 1 |
| Beaverton | 2 | 7 | 1 |
| Aloha | 1 | 9 | 0 |
| Hillsboro | (5A) | | |

Mt. Hood Conference Girls

| | | |
|---------------|------|----|
| David Douglas | 9 | 1 |
| Reynolds | 8 | 2 |
| S. Barlow | 6 | 4 |
| Sandy | 5 | 5 |
| Gresham | 2 | 9 |
| Centennial | 0 | 10 |
| Parkrose | (5A) | |

PAC-9 League Girls

Newberg
Tualatin
Lake Oswego
Lakeridge
Forest Grove
Tigard

Southern Conference Girls

South Salem
Sheldon
South Eugene
West Salem
Sprague
Redmond
Medford

Seeding as of Southern Valley Tournament

Central Oregon League Girls

| | | |
|----------|---|---|
| Bend | 4 | 0 |
| Mt. View | 2 | 2 |
| Summit | 0 | 4 |

Mid-Wilamette/IMC

West Albany
Sweet Home
South Albany
Cres. Valley/Corv.

Southern Valley 4A/5A

Ashland
North Eugene
Cottage Grove
Marist



Boys 6A Playoff Results

November 6-7, 2009

Corvallis, Oregon

| | | |
|----|----------------------|--------------|
| 1B | Newberg - 18 | Newberg |
| 4C | Redmond - 3 | BP1 |
| 2A | Lincoln - 17 | Lincoln |
| 3D | Sandy - 10 | BP2 |
| 1C | South Eugene - 19 | South Eugene |
| 4B | Lakeridge - 8 | BP3 |
| 2D | Reynolds - 4 | Westview |
| 3A | Westview - 10 | BP4 |
| 1A | Southridge - 30 | Southridge |
| 4D | Gresham - 1 | BP5 |
| 2B | Tualatin - 18 | Tualatin |
| 3C | South Salem - 7 | BP6 |
| 1D | Sam Barlow - 13 (OT) | Sam Barlow |
| 4A | Aloha - 12 | BP7 |
| 2C | Sprague - 4 | Lake Oswego |
| 3B | Lake Oswego - 10 | BP8 |

League Standing for Bracketing

A = Metro League

B = Pac-9 League

C = Southern League

D = Mt. Hood League



Girls 6A Playoff Results

November 6-7, 2009

Corvallis, Oregon

| | | |
|----|--------------------|---------------|
| 1B | Newberg - 18 | Newberg |
| 4C | West Salem - 0 | GP1 |
| 2A | Southridge - 3 | Sam Barlow |
| 3D | Sam Barlow - 5 | GP2 |
| 1C | South Salem - 11 | South Salem |
| 4B | Lakeridge - 9 | GP3 |
| 2D | Reynolds - 8 | Reynolds |
| 3A | Westview - 4 | GP4 |
| 1A | Lincoln - 19 | Lincoln |
| 4D | Sandy - 4 | GP5 |
| 2B | Tualatin - 21 | Tualatin |
| 3C | South Eugene - 9 | GP6 |
| 1D | David Douglas - 11 | David Douglas |
| 4A | Sunset - 6 | GP7 |
| 2C | Sheldon - 3 | Lake Oswego |
| 3B | Lake Oswego - 12 | GP8 |

League Standing for Bracketing

A = Metro League

B = Pac-9 League

C = Southern League

D = Mt. Hood League

Girls 5 & 4A Playoff Results

October 31, 2009

Albany, Oregon

| | |
|------------------|-------------|
| Parkrose - 10 | Parkrose |
| North Eugene - 6 | |
| West Albany - 14 | West Albany |
| Mt. View - 6 | |
| Bend - 17 | Bend |
| Sweet Home - 11 | |
| Ashland - 16 | Ashland |
| Hillsboro - 8 | |

Boys 5 & 4A Playoff Results

October 31, 2009

Albany, Oregon

| | |
|-------------------|-------------|
| Parkrose - 10 | Parkrose |
| Cottage Grove - 7 | |
| West Albany - 13 | West Albany |
| Bend - 9 | |
| Summit - 19 | Summit |
| Sweet Home - 5 | |
| Ashland - 27 | Ashland |
| Woodburn - 11 | |



Boys 6A Championship Bracket

November 13-14, 2009

Beaverton, Oregon

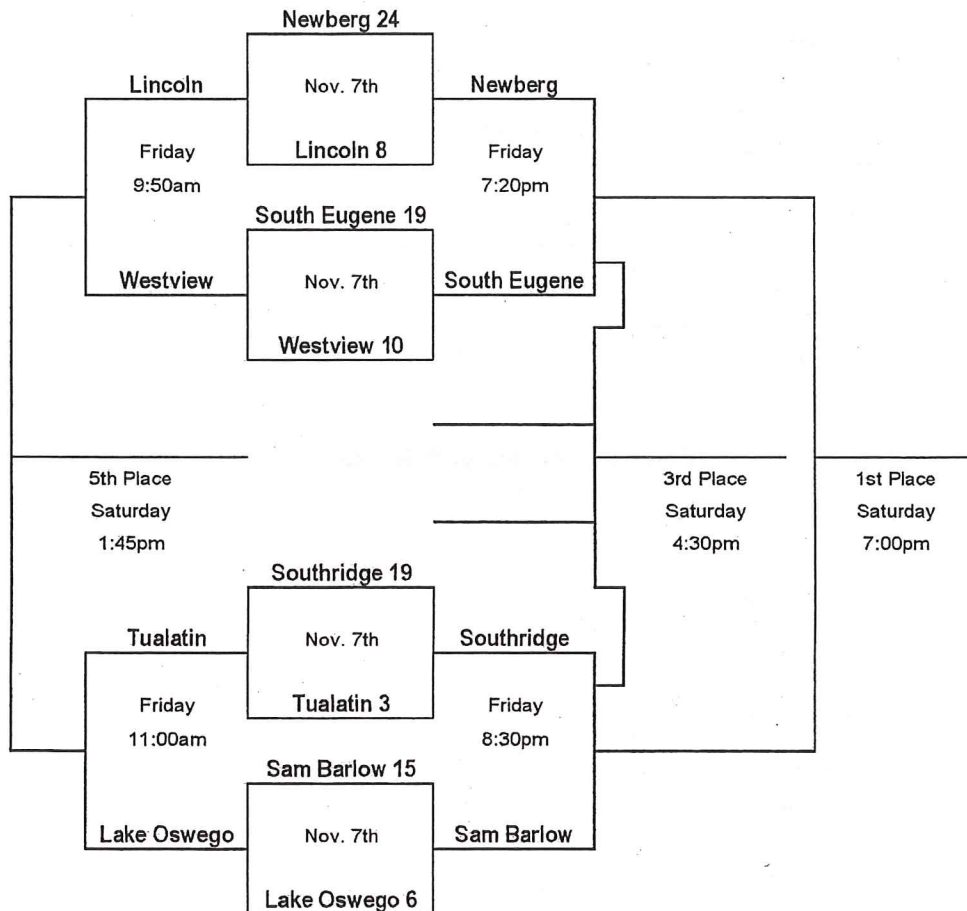

Girls 6A Championship Bracket

November 13-14, 2009

Beaverton, Oregon

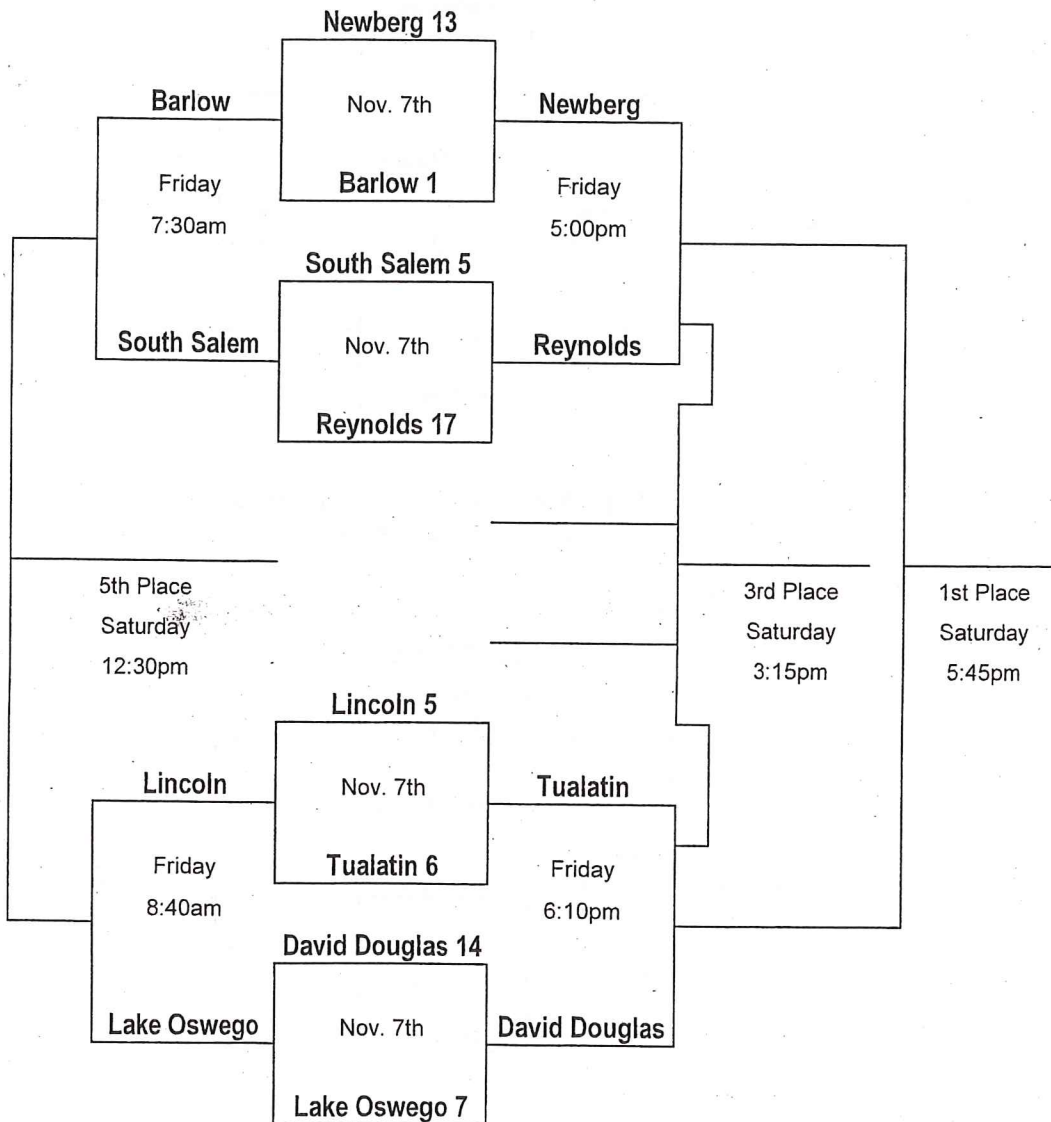

Girls 5 & 4A Championships

November 13 - 14, 2009

Beaverton, Oregon



Boys 5 & 4A Championships

November 13 - 14, 2009

Beaverton, Oregon

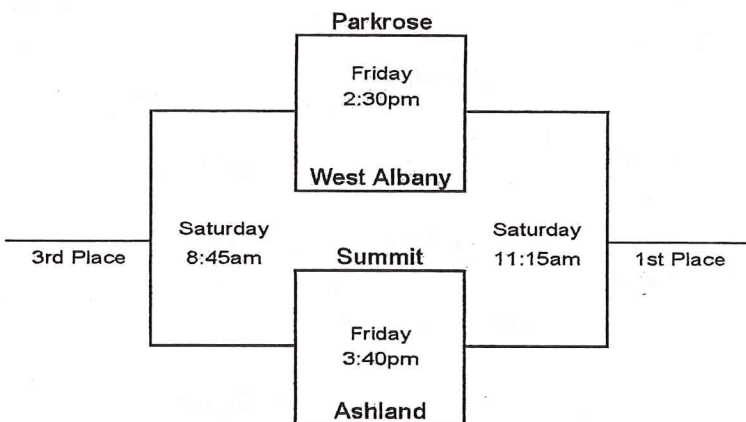

LEAGUE STANDINGS AND TEAM SELECTIONS

6A Playoff & State Championship Competitive Groupings

Teams in each Conference/League

| Conference: | <u>Metro</u> | <u>Mt. Hood</u> | <u>Pac-9</u> | <u>Southern Valley</u> |
|------------------------|--------------|-----------------|--------------|------------------------|
| | Aloha | Centennial | Forest Grove | Redmond |
| | Beaverton | David Douglas | Lakeridge | Sheldon |
| | Lincoln | Gresham | Lake Oswego | South Eugene |
| | Southridge | Reynolds | Newberg | South Salem |
| | Sunset | Sam Barlow | Tigard | Sprague |
| | Westview | Sandy | Tualatin | West Salem |
| | | | | *(Medford)* |
| Teams in the Playoffs: | 4 | 4 | 4 | 4 |

Friday November 6th, 2009 @ Corvallis

6A Girls 2009 State Playoffs

| | | | |
|-------|-------------------------|---|--------------|
| 08:00 | Girls 1 - Newberg | V | W. Salem |
| 09:10 | Girls 2 - Southridge | V | Sam Barlow |
| 10:20 | Girls 3 - S. Salem | V | Lakeridge |
| 11:30 | Girls 4 - Reynolds | V | Westview |
| 12:40 | Girls 5 - Lincoln | V | Sandy |
| 01:50 | Girls 6 - Tualatin | V | South Eugene |
| 03:00 | Girls 7 - David Douglas | V | Sunset |
| 04:10 | Girls 8 - Sheldon | V | Lake Oswego |

Friday November 6th, 2009 @ Corvallis

6A 2009 Girls State Championship Tournament

| | | | |
|-------|-------------------|---|----------------|
| 05:20 | G1 Winner Girls 1 | V | Winner Girls 2 |
| 06:30 | G2 Winner Girls 3 | V | Winner Girls 4 |
| 07:40 | G3 Winner Girls 5 | V | Winner Girls 6 |
| 08:50 | G4 Winner Girls 7 | V | Winner Girls 8 |

Friday November 13th, 2009 @ Tualatin Hills

6A & 5/4A State Championship Tournament

| | | | | |
|-------|-----------|------------|---|-------------|
| 07:30 | 6A - G5 | Loser G1 | V | Loser G2 |
| 08:40 | 6A - G6 | Loser G3 | V | Loser G4 |
| 09:50 | 6A - B5 | Loser B1 | V | Loser B2 |
| 11:00 | 6A - B6 | Loser B3 | V | Loser B4 |
| 12:10 | 5/4A - G1 | Parkrose | V | West Albany |
| 01:20 | 5/4A - G2 | Bend | V | Ashland |
| 02:30 | 5/4A - B1 | Parkrose | V | West Albany |
| 03:40 | 5/4A - B2 | Summit | V | Ashland |
| 05:00 | 6A - G7 | Winner G1V | V | Winner G2 |
| 06:10 | 6A - G8 | Winner G3V | V | Winner G4 |
| 07:20 | 6A - B7 | Winner B1V | V | Winner B2 |
| 08:30 | 6A - B8 | Winner B3V | V | Winner B4 |

Saturday November 7th, 2009 @ Corvallis

6A Boys 2009 State Playoffs

| | | | |
|-------|---------------------|---|-------------|
| 08:00 | Boys 1 - Newberg | V | Redmond |
| 09:10 | Boys 2 - Lincoln | V | Sandy |
| 10:20 | Boys 3 - S. Eugene | V | Lakeridge |
| 11:30 | Boys 4 - Reynolds | V | Westview |
| 12:40 | Boys 5 - Southridge | V | Gresham |
| 01:50 | Boys 6 - Tualatin | V | S. Salem |
| 03:00 | Boys 7 - Sam Barlow | V | Aloha |
| 04:10 | Boys 8 - Sprague | V | Lake Oswego |

Saturday November 7th, 2009 @ Corvallis

6A 2009 Boys State Championship Tournament

| | | | |
|-------|------------------|---|---------------|
| 05:20 | B1 Winner Boys 1 | V | Winner Boys 2 |
| 06:30 | B2 Winner Boys 3 | V | Winner Boys 4 |
| 07:40 | B3 Winner Boys 5 | V | Winner Boys 6 |
| 08:50 | B4 Winner Boys 7 | V | Winner Boys 8 |

Saturday November 14th, 2009 @ Tualatin Hills

6A & 5/4A State Championship Tournament

| | | | | |
|-------|------------------------------|-----------|---|-----------|
| 07:30 | 5/4A - 3 rd Place | Loser G1 | V | Loser G2 |
| 08:45 | 5/4A - 3 rd Place | Loser B1 | V | Loser B2 |
| 10:00 | 5/4A - 1 st Place | Winner G1 | V | Winner G2 |
| 11:15 | 5/4A - 1 st Place | Winner B1 | V | Winner B2 |
| 12:30 | 6A - 5 th Place | Winner G5 | V | Winner G6 |
| 01:45 | 6A - 5 th Place | Winner B5 | V | Winner B6 |
| 03:15 | 6A - 3 rd Place | Loser G7 | V | Loser G8 |
| 04:30 | 6A - 3 rd Place | Loser B7 | V | Loser B8 |
| 05:45 | 6A - 1 st Place | Winner G7 | V | Winner G8 |
| 07:00 | 6A - 1 st Place | Winner B7 | V | Winner B8 |

5/4A Playoff & State Championship Competitive Groupings

Teams in each Conference/League

| Conference: | <u>Central</u> | <u>Mid-Willamette</u> | <u>North West</u> | <u>Southern</u> |
|------------------------|----------------|-----------------------|-------------------|-----------------|
| | Bend | Corvallis | Parkrose | Ashland |
| | Madras-Culver | Sweet Home | Hillsboro | Cottage Grove |
| | Mountain View | South Albany | Woodburn | Marist |
| | Summit | West Albany | | North Eugene |
| Teams in the Playoffs: | 2 | 2 | 2 | 2 |

Saturday October 31st, 2009 @ Albany

5/4A Girls & Boys 2008 State Qualification Tournament

| | | | | | |
|-------|-----------------------|----|---|---------------|----|
| 08:00 | Girls 1 - Parkrose | 10 | V | North Eugene | 6 |
| 09:10 | Boys 1 - Parkrose | 10 | V | Cottage Grove | 7 |
| 10:20 | Girls 2 - West Albany | 14 | V | Mt. View | 6 |
| 11:30 | Boys 2 - West Albany | 13 | V | Bend | 9 |
| 12:40 | Girls 3 - Bend | 17 | V | Sweet Home | 11 |
| 01:50 | Boys 3 - Summit | 19 | V | Sweet Home | 5 |
| 03:00 | Girls 4 - Ashland | 16 | V | Hillsboro | 8 |
| 04:10 | Boys 4 - Ashland | 27 | V | Woodburn | 11 |

Friday November 13th, 2009 @ Tualatin Hills

6A & 5/4A State Championship Tournament

| | | | | |
|-------|-----------|-----------|---|-------------|
| 07:30 | 6A - G5 | Loser G1 | V | Loser G2 |
| 08:40 | 6A - G6 | Loser G3 | V | Loser G4 |
| 09:50 | 6A - B5 | Loser B1 | V | Loser B2 |
| 11:00 | 6A - B6 | Loser B3 | V | Loser B4 |
| 12:10 | 5/4A - G1 | Parkrose | V | West Albany |
| 01:20 | 5/4A - G2 | Bend | V | Ashland |
| 02:30 | 5/4A - B1 | Parkrose | V | West Albany |
| 03:40 | 5/4A - B2 | Summit | V | Ashland |
| 05:00 | 6A - G7 | Winner G1 | V | Winner G2 |
| 06:10 | 6A - G8 | Winner G3 | V | Winner G4 |
| 07:20 | 6A - B7 | Winner B1 | V | Winner B2 |
| 08:30 | 6A - B8 | Winner B3 | V | Winner B4 |

Saturday November 14th, 2009 @ Tualatin Hills

6A & 5/4A State Championship Tournament

| | | | | |
|-------|------------------------------|-----------|---|-----------|
| 07:30 | 5/4A - 3 rd Place | Loser G1 | V | Loser G2 |
| 08:45 | 5/4A - 3 rd Place | Loser B1 | V | Loser B2 |
| 10:00 | 5/4A - 1 st Place | Winner G1 | V | Winner G2 |
| 11:15 | 5/4A - 1 st Place | Winner B1 | V | Winner B2 |
| 12:30 | 6A - 5 th Place | Winner G5 | V | Winner G6 |
| 01:45 | 6A - 5 th Place | Winner B5 | V | Winner B6 |
| 03:15 | 6A - 3 rd Place | Loser G7 | V | Loser G8 |
| 04:30 | 6A - 3 rd Place | Loser B7 | V | Loser B8 |
| 05:45 | 6A - 1 st Place | Winner G7 | V | Winner G8 |
| 07:00 | 6A - 1 st Place | Winner B7 | V | Winner B8 |



METRO ALL CONFERENCE

BOYS

First Team

| | |
|------------------------|------------|
| Conor Arcuri | Westview |
| Kyle Blandin | Southridge |
| Issac Darrah | Aloha |
| Nick Meyer | Lincoln |
| Josh Stiling | Southridge |
| Jenson Tuomi | Lincoln |
| Alex Cubillas (goalie) | Westview |

Second Team

| | |
|----------------------|------------|
| Jacob Brucker | Sunset |
| Jared Howes | Southridge |
| Tim Kaye | Lincoln |
| Franklin Phan | Aloha |
| Tim Roberson-Hamilin | Westview |
| Ryan Winn | Beaverton |
| Rob McCabe (goalie) | Southridge |

Honorable Mention:

| | |
|-------------------|------------|
| Zane Bambusch | Sunset |
| Matt Butto | Aloha |
| DJ Heino | Southridge |
| Andrew Jewell | Westview |
| Jon Stark | Lincoln |
| Tomer Rosenberger | Beaverton |
| John Hansen | Lincoln |

MVP

| | |
|--------------|------------|
| Josh Stiling | Southridge |
|--------------|------------|

Co-Coaches of the Year

| | |
|---------------|------------|
| Jeff Phelps | Lincoln |
| Erik Ackerman | Southridge |

Girls

First Team

| | |
|---------------------|------------|
| Sarah Atkins | Southridge |
| Brianna Bain | Aloha |
| Laura Burtress | Sunset |
| Meg Claypool | Lincoln |
| Erin McConaghy | Westview |
| Mackenzie Perkins | Lincoln |
| Magen Wagy (goalie) | Lincoln |

Second Team

| | |
|-----------------------|------------|
| Jessica Hau | Aloha |
| Hannah Lewis | Aloha |
| Sarah Mitich | Westview |
| Rian Morgan | Southridge |
| Monica Rabii | Southridge |
| April Snodgrass | Beaverton |
| Carly Orozco (goalie) | Southridge |

Honorable Mention:

| | |
|-----------------------|-----------|
| Kailey Cummins | Beaverton |
| Kendra Dahl | Aloha |
| Claire Diener | Lincoln |
| Emily Kihn | Beaverton |
| Brittany Lawyer | Westview |
| Natalie Quenneville | Lincoln |
| Sophie Magee (goalie) | Sunset |

MVP

| | |
|------------|---------|
| Megan Wagy | Lincoln |
|------------|---------|

Coach of the Year

| | |
|-------------|---------|
| Anna Phelps | Lincoln |
|-------------|---------|



MT HOOD ALL CONFERENCE

BOYS

First Team

| | |
|-------------------------|----------|
| Alex Brunette | Barlow |
| Tyler Byer | Reynolds |
| Trevor Bow | Barlow |
| Israel Kamerman | Sandy |
| Jacob Simonson | Reynolds |
| Jeremy Ibrahim | Parkrose |
| Nathan Clement (goalie) | Parkrose |

Second Team

| | |
|-----------------------|---------------|
| Pat Thompson | Sandy |
| Bruce Neelands | Parkrose |
| Jacob Flury | Barlow |
| Johnny Dirksen | Gresham |
| Nolam Pow | Parkrose |
| Gabe Vidal | David Douglas |
| Ethan Hansen (goalie) | Barlow |

Honorable Mention

| | |
|-----------------------|---------------|
| Westyn Anke | Sandy |
| Taylor Robinson | Reynolds |
| Bradley Craft | Centennial |
| Jake Keller | Reynolds |
| Andrei Lapusan | Barlow |
| Sam Stites | Parkrose |
| Jake Hayes | Sandy |
| Jacob Hoglund | Barlow |
| Ryan Lile | Gresham |
| Troy Thomas | David Douglas |
| David Dixon | David Douglas |
| Ian Evans | Parkrose |
| Andrew Rivenbaugh (G) | Reynolds |
| Codee Sheets (G) | Sandy |
| Travis Guenther (G) | Gresham |

MVP

| | |
|---------------|--------|
| Alex Brunette | Barlow |
|---------------|--------|

Coach of the Year

| | |
|-----------------|--------|
| Angie Schuerman | Barlow |
|-----------------|--------|

GIRLS

First Team

| | |
|--------------------------|---------------|
| Alicia Hayes | Sandy |
| Malena Prlain | David Douglas |
| Jordan Anderson | Reynolds |
| Lily Gall | Reynolds |
| Paige Rolin | Barlow |
| Kinga Farkas | Barlow |
| Danielle Lisoski | David Douglas |
| Sophie Stuart (goalie) | David Douglas |
| Christa Collmer (goalie) | Barlow |

Second Team

| | |
|-----------------|---------------|
| Tosh Garcia | Parkrose |
| Emily Aronson | Parkrose |
| Courtney Garcia | Parkrose |
| Hannah Hubbard | Sandy |
| Davita Eichner | David Douglas |
| Jaime Bartles | Gresham |
| Ally Dazey | Reynolds |

Honorable Mention

| | |
|------------------------|---------------|
| Breanna Hill | Barlow |
| Raiko Kaneshige | David Douglas |
| Ashley Seits | Reynolds |
| Brianna Newman | Parkrose |
| Emily Nilsen | Sandy |
| Sierra Blefgen | Gresham |
| Kristen Stout | Gresham |
| Ryanna Rames | Sandy |
| Edie Clark | Reynolds |
| Mia Ratto | Barlow |
| Lucy Eufragio | Parkrose |
| Dominique Garrison (G) | Parkrose |
| Carly Gendron (G) | Gresham |
| Katherine Murray (G) | Sandy |

MVP

| | |
|--------------|-------|
| Alicia Hayes | Sandy |
|--------------|-------|

Coach of the Year

| | |
|--------------|---------------|
| John DeRoest | David Douglas |
|--------------|---------------|



PAC-9 ALL CONFERENCE

BOYS

First Team

Craig Cheney
Taylor McMaster
John Wirtz
Kale Rogers
Robert Brumley
Cameron Coupe
Brian Cheney (*goalie*)

School

Newberg
Newberg
Tualatin
Newberg
Lake Oswego
Tualatin
Newberg

Second Team

Tristan Larsen
Colton Saunders
Zach Sipiora
Mike Meade
Kyle Warren
Matthew Hansen
John Verlinich (*goalie*)

Tigard
Newberg
Lakeridge
Tualatin
Forest Grove
Newberg
Lake Oswego

Honorable Mention

Mike Poach
Jonathan Louie
Jeremy Williams
Jacob Mole
John Moon
Nikki Pond
Corey Myers
Erik Leask
Evan Loen

Tualatin
Tigard
Forest Grove
Tualatin
Lakeridge
Tigard
Tigard
Tigard
Tualatin

MVP

Craig Cheney

Newberg

GIRLS

First Team

Keilani Ladrini
Pammela Ladrini
Bryn Hudson
Vanessa Gerstmar
Elena Langer
Jamie Hockema
Megan O'Halloran (*goalie*)
Dana Kilsby (*goalie*)

School

Newberg
Newberg
Tualatin
Tualatin
Lake Oswego
Newberg
Newberg
Lake Oswego

Second Team

Lexi Burris
Emily Labato
Kindra Fish
Megan Gifford
Allison Thorud
Delaney Roney
Jaelyn Beegan (*goalie*)

Lakeridge
Tualatin
Newberg
Tualatin
Forest Grove
Lake Oswego
Tualatin

Honorable Mention

Cassie Beecher
Claire Slaughter
Lauren Bradish
Ilse Paanaker
Dianna Matiacco
Melissa Lepschat

Newberg
Lake Oswego
Tualatin
Lake Oswego
Forest Grove
Forest Grove

MVP

Keilani Ladrini

Newberg



SOUTHERN ALL CONFERENCE

BOYS

First Team

| | |
|---------------------|---------------|
| Lucas Opegnorth | Ashland |
| Marshall Balderston | Marst |
| Gavin Nash | Cottage Grove |
| Wynn Michael | Ashland |
| Zeb Earl (goalie) | Cottage Grove |
| Forrest Kollar | Ashland |
| TJ Buckman | Cottage Grove |

Second Team

| | |
|-------------------------|---------------|
| Jake Gavin | Ashland |
| Cameron Lindsey | North Eugene |
| Ben Damewood | Marist |
| John Pham | Cottage Grove |
| Taylor Jones | North Eugene |
| Colton Hansen | Marist |
| Willis Plummer (goalie) | Ashland |

Honorable Mention

| | |
|-------------------------|---------------|
| Coulter Dawson (goalie) | North Eugene |
| Blaine Werner (goalie) | Marist |
| Kyle Fringer | Cottage Grove |
| Sam Miller | Cottage Grove |
| Caine Castleman | Cottage Grove |
| Shad Harvey | Cottage Grove |
| Luke Lindsey | North Eugene |
| Austin Welt | Marist |
| Ki Stratton | Marist |
| Mahka Wu | Ashland |
| Alex Harris | Ashland |
| Johnathon Plumlee | Ashland |
| Adam Good | Ashland |

MVP – All Conference

Lucas Opegnorth, Ashland

MVP – All Tournament

Wynn Michael, Ashland

GIRLS

First Team

| | |
|------------------------|---------------|
| Smith Freeman | Ashland |
| Carley Santee (goalie) | Ashland |
| Demi Maus | Cottage Grove |
| Kelly McGrath | North Eugene |
| Kalli Walker | Ashland |
| BonnieRose Carroll | North Eugene |
| Kayley Klemencic | Cottage Grove |

Second Team

| | |
|------------------------|---------------|
| Sarah Kasiah | Ashland |
| Gorretti Pham | Cottage Grove |
| Mackenzie Langford | North Eugene |
| Jeanette Weiler | Marist |
| Victoria Weiler | Marist |
| Tessie Ourada (goalie) | Cottage Grove |
| Jordan Brinkmeyer | Marist |

Honorable Mention

| | |
|-------------------|---------------|
| Bailey Hildebrand | Cottage Grove |
| Emily Elligott | Cottage Grove |
| Kristen Cochell | Cottage Grove |
| Danielle Williams | North Eugene |
| Stacia Melton | North Eugene |
| Tierney Werner | Marist |
| Morgan Silver | Marist |
| McKenzie Hughes | Marist |
| Jacy Mairs | Ashland |
| Eliana Pool | Ashland |
| Kirsten Ericksen | Ashland |

MVP – All Conference

Smith Freeman

MVP – All Tournament

Carley Santee



MID-WILLAMETTE ALL CONFERENCE

BOYS

First Team

David Glenn
Justin Brown
Luke Pebley
Gabe Gunselman
Cory Martin
Ben Nierman
Hunter Sams (goalie)

School

West Albany
West Albany
CV/Corvallis
Sweet Home
Sweet Home
West Albany
West Albany

Second Team

Cody Gerig
Johnny Beamer
Casey Schreiber
Reilly Bryant
Aaron Smith
Mitch Tillery
Keith Childers (goalie)

South Albany
South Albany
CV/Corvallis
West Albany
CV/Corvallis
CV/Corvallis
South Albany

Honorable Mention

Derek Jaques
Alex Stupin
Spence Kisler
Brandon Courteau

Sweet Home
Sweet Home
CV/Corvallis
Sweet Home

GIRLS

First Team

Katya Soot
Sarah Croy
Niccole Simmonds
Kim Snider
K.C. Kruesi
Kristen Dysinger
Ashleigh Pilkerton

School

West Albany
West Albany
Sweet Home
CV/Corvallis
West Albany
West Albany
West Albany

Second Team

Shelby Miller
Carrie Cuevas
Hannah Doran
Sami Webb
Danielle Weidman
Maya Patton (goalie)

South Albany
CV/Corvallis
CV/Corvallis
Sweet Home
South Albany
CV Corvalis



VALLEY ALL CONFERENCE

BOYS

First Team

| | |
|-----------------------|--------------|
| Gus Hanneman | South Eugene |
| Jacob Branaugh | Redmond |
| Jamie Edison | West Salem |
| Nathan Smith-Trip | Sprague |
| Kenji Hammon | South Eugene |
| Eric Hance | Sprague |
| Matt Coleman | South Salem |
| Miles Gorman (goalie) | West Salem |

Second Team

| | |
|-------------------------|--------------|
| Andrew Edsall | South Eugene |
| Paul La Vine | South Salem |
| Conner Plant | Sprague |
| Michael Ruck | South Salem |
| Nathan Hansen | Sheldon |
| Swan Westby | West Salem |
| Seth Hodsdon | South Eugene |
| Graham Cameron (goalie) | South Eugene |
| Alex Bernardo | Sprague |
| Ezri Martinez (goalie) | Sprague |
| Jake White | Redmond |

Honorable Mention

| | |
|---------------------|--------------|
| Jason Lewis | West Salem |
| Nate Mills (goalie) | South Salem |
| Brant Stanley | Sheldon |
| Phillip Aulie | Redmond |
| Tom Gilbert | Redmond |
| John Wash (goalie) | Redmond |
| Erik Vigeland | South Salem |
| Nathan Klump | Sheldon |
| Santi Silva | Sheldon |
| Alika Masei | West Salem |
| Andrew Evanko | West Salem |
| Andrew Nielson | South Salem |
| Arthur Sibgatullin | South Eugene |
| Barret Nutsch | South Salem |
| Blake Ashford | Sprague |
| Cody Johnson | Redmond |

GIRLS

First Team

| | |
|----------------------|--------------|
| Kristin Bronson | South Salem |
| Kinsey Breann | West Salem |
| Laura Ross | South Eugene |
| Brittany Haley | South Eugene |
| Gayleen Brown | South Salem |
| Hannah Rosenberg | Sheldon |
| Megan Emery (goalie) | West Salem |
| Isabel Stock | South Eugene |
| Taylor Shen (goalie) | South Eugene |

Second Team

| | |
|-------------------------|-------------|
| Erin Pattyn | Sprague |
| Meg Carey | West Salem |
| Tai White-Toney | South Salem |
| Nicole Green | West Salem |
| Erica Frear | Sprague |
| Kacey Brunson (goalie) | Sprague |
| Alexa Peterson (goalie) | South Salem |
| Bailey Kosanke | Redmond |
| Lindsay Humphries | Sheldon |

Honorable Mention

| | |
|------------------------|--------------|
| Morgan Collum | Sprague |
| Sarah Herrmann | South Eugene |
| Anne Thompson | South Salem |
| Melissa Dunagan | Redmond |
| Shannon Ferry (goalie) | Redmond |
| Chloe Stiles (goalie) | Sheldon |
| Hanna Powers | Sheldon |
| Jeness Howerly | Sheldon |
| Lily Hammer | Sprague |
| Jordan Blummer | Redmond |
| Ellen Svadlenak | West Salem |
| Loren Culver | West Salem |
| Melissa Thomas | West Salem |
| Taylor Blackman | Sprague |
| Ariane Bernardo | Sprague |
| Jenny Koh | South Eugene |
| Hannah Latimer-Snell | South Eugene |
| Fional Bai | South Salem |



VALLEY, ALL CONFERENCE CONTINUED

BOYS

| <u>Honorable Mention</u> | <u>School</u> |
|---------------------------|---------------|
| Grant Lemons | Sprague |
| Hayes Vertulfo | South Eugene |
| Jakob Sessa | South Salem |
| Kenny Susuico | South Eugene |
| Logan Peticolas | South Eugene |
| Morgan Gower | Sprague |
| Navarre Ginsberg (goalie) | South Eugene |
| Ryan Clark | Redmond |
| Trevor Bednarz | South Salem |

MVP - Conference

Gus Hannerman, South Eugene

MPV- Tournament

Kenji Hammon, South Eugene

GIRLS

| <u>Honorable Mention</u> | <u>School</u> |
|---------------------------|---------------|
| Anna Fitzgerald | South Salem |
| Kelsey Lund | South Salem |
| Lauran Bliss | South Salem |
| Madeleine Tweedt (goalie) | South Salem |
| Marissa Vallie | Redmond |
| Kaitlin Jackson | Redmond |
| Jessica Patterson | Sheldon |
| Kaitlynn Brown | Sheldon |

MVP - Conference and Tournament

Kristin Bronson, South Salem



6A ~ BOYS ~ MT HOOD CONFERENCE ROSTERS

SAM BARLOW – BOYS MT. HOOD CONFERENCE

Coach Angela Schuerman
Asst. Coach Michael Riegelmann
Athletic Dir. Terry Hansen
Team Mgr. Holly Riegelmann
Trainer Cameron Purington
Mascot Bruins

| Cap | Player | Year |
|-----|-------------------------|------|
| 1 | Ethan Hansen | 10 |
| 1a | | |
| 2 | Cody Boelow | 11 |
| 3 | | |
| 4 | Trevor Bow – Captain | 12 |
| 5 | Andy Abelein | 10 |
| 6 | Alex Brunette - Captain | 12 |
| 7 | | |
| 8 | Jacob Hoglund | 11 |
| 9 | Jacob Flury – Captain | 11 |
| 10 | Jake O'Kelley | 11 |
| 11 | Brian Hoglund | 11 |
| b12 | | |
| 13 | | |
| 14 | | |
| 15 | Ethan Hansen | 10 |

SOUTH EUGENE – BOYS S. VALLEY CONFERENCE

Coach Doug Smith
Asst. Coach Aaron Bishow
Athletic Dir. Dave Hancock
Team Mgr. Ron Thompson
Trainer
Mascot Axeman

| Cap | Player | Year |
|-----|-------------------------|------|
| 1 | Navarre Ginsberg | 10 |
| 1a | Graham Cameron | 12 |
| 2 | Kenny Susuico | 11 |
| 3 | Seth Hodsdon | 11 |
| 4 | Andrew Edsall – Captain | 12 |
| 5 | Graham Cameron | 12 |
| 6 | Logan Peticolas | 11 |
| 7 | Maxwell Chalmers | 9 |
| 8 | Andrew Dyers | 9 |
| 9 | Blake Henning | 9 |
| 10 | Kenji Hammon – Captain | 12 |
| 11 | Authur Sibgatullin | 12 |
| 12 | Gus Hannerman | 12 |
| 17 | Hayes Vertulfo | 10 |
| 18 | Navarre Ginsberg | 10 |



6A ~ Boys ~ State Championship Rosters

NEWBERG – BOY PAC 9 CONFERENCE

Coach James McMaster
Asst. Coach Rich Tobergte
Athletic Dir. Tim Burke
Team Mgr. Spencer McMaster
Trainer Gretchen Nylander
Mascot Tiger

| Cap | Player | Year |
|-----|------------------------|------|
| 1 | Brian Cheney – Captain | 12 |
| 1a | Kristian Hansen | 11 |
| 2 | Matthew Eichten | 11 |
| 3 | Nick Mehler | 11 |
| 4 | Colton Saunders | 11 |
| 5 | Matthew Hansen | 11 |
| 6 | Sheldon Kozushio | 10 |
| 7 | Jackson Brockie | 11 |
| 8 | Tucker Bascom | 12 |
| 9 | Matthew Weger | 12 |
| 10 | Craig Cheney – Captain | 12 |
| 11 | Garrett Austin | 9 |
| 12 | Taylor McMaster | 10 |
| 13 | Kale Rogers | 10 |
| 14 | Miles McKenzie | 11 |
| 15 | Zack Rierson | 11 |
| 16 | KC Kunisiak | 11 |
| 17 | Andres Lazaro | 11 |
| 18 | Brendon Allen | 11 |



LINCOLN – BOYS METRO CONFERENCE

Coach Jeff Phelps
Asst. Coach Anna Phelps
Athletic Dir. Jeff Peeler
Team Mgr. Julian Stark
Trainer
Mascot Cardinal

| Cap | Player | Year |
|-----|------------------------|------|
| 1 | John Hansen – Captain | 12 |
| 1a | Luke Meyer | 9 |
| 1b | Seth Callahan | 10 |
| 2 | Steven Geringer | 11 |
| 3 | Jonathan Stark | 11 |
| 4 | Ben Eisen | 11 |
| 5 | Jenson Tuomi – Captain | 12 |
| 6 | Berkeley Moore | 11 |
| 7 | James Garney | 10 |
| 8 | Nick Meyer – Captain | 12 |
| 9 | Chris Welsh | 10 |
| 10 | Maxx Shoop | 11 |
| 11 | Tim Kaye | 11 |
| 12 | Kai Geringer | 9 |
| 13 | Quinn Rohlf | 11 |
| 14 | Tim Jeffers | 11 |
| 15 | Will Hollands | 11 |



6A ~ Boys ~ State Championship Rosters

SOUTHRIDGE – BOYS METRO CONFERENCE

Coach Erik Akerman
Asst. Coach Chris Akerman
Athletic Dir. Bryan Sorenson
Team Mgr.
Trainer Rebecca Hanny
Mascot Skyhawk

| Cap | Player | Year |
|-----|----------------------------|------|
| 1 | Rob McCabe | 11 |
| 1a | Jamal Teano | 10 |
| 2 | Kyle Blandin | 10 |
| 3 | DJ Heino | 10 |
| 4 | Sam Grigorian | 11 |
| 5 | Kevin Funkhouser – Captain | 12 |
| 6 | Rod Vidomskiy | 11 |
| 7 | Adam Schwietzer | 10 |
| 8 | Devon DeJardin | 10 |
| 9 | Jared Howes | 11 |
| 10 | Josh Stiling – Captain | 12 |
| 11 | Andrei Krykun | 12 |
| 12 | Vince Palladino | 9 |
| 13 | Jake Ramsey | 10 |
| 14 | Cody Blandin | 9 |
| 15 | Jamal Teano | 10 |

WESTVIEW – BOY METRO CONFERENCE

Coach Dan Guidoux
Asst. Coach Karen Perondt
Athletic Dir. Mike Sanderson
Team Mgr.
Trainer
Mascot Wildcats

| Cap | Player | Year |
|-----|--------------------------|------|
| 1 | Alex Cubillas | 12 |
| 1a | | |
| 2 | Conor Arcuri – Captain | 12 |
| 3 | Tal Lind | 9 |
| 4 | Jan-Lucas Wennemar | 12 |
| 5 | Andrew Jewell | 11 |
| 6 | Tim Roberson-Hamlin-Capt | 11 |
| 7 | Matt Lawyer | 9 |
| 8 | Avan Xu | 10 |
| 9 | Jonathan Nguyen | 11 |
| 10 | Tukka Sato-Hansula | 9 |
| 11 | Dusan Micic | 10 |
| 12 | | |
| 13 | | |
| 14 | | |
| 15 | Conor Reichardt | 12 |



6A ~ Boys ~ State Championship Rosters

LAKE OSWEGO – BOYS PAC 9 CONFERENCE

Coach Matt Weaver
Asst. Coach Rick Payne
Athletic Dir. Mike Coulson
Team Mgr. Ulla Langer
Trainer
Mascot Laker

| Cap | Player | Year |
|-----|--------------------------|------|
| 1 | John Verlinich – Captain | 12 |
| 1a | Kris Karkov | 10 |
| 2 | Chris Izsak | 11 |
| 3 | Kris Karkov | 10 |
| 4 | Paulo Lantow | 11 |
| 5 | John Verlinich – Captain | 12 |
| 6 | Kyle Ten Berger | 11 |
| 7 | Kevin O'Leary | 11 |
| 8 | Jono Freidman | 11 |
| 9 | Will Meier | 9 |
| 10 | Ian Washburne | 11 |
| 11 | Robert Brumley – Captain | 12 |
| 12 | Richard Alston | 10 |
| 13 | Stefan Simanton | 10 |
| 14 | Spencer Price | 9 |
| 15 | Michael Sayer | 11 |
| 16 | Dylan Washburne | 9 |
| 17 | Peter L'Chevallier | 11 |
| 18 | Ryan Alston | 11 |



TUALATIN – BOYS PAC 9 CONFERENCE

Coach Ryan Deahn
Asst. Coach Shane Lofgren
Athletic Dir. Ted Rose
Team Mgr. Ian Fergusson
Trainer George
Mascot Timberwolves

| Cap | Player | Year |
|-----|----------------------|------|
| 1 | Evan Loen | 11 |
| 1a | Johnathan Chau | 11 |
| 2 | John Wirtz – Captain | 12 |
| 3 | Mike Meade – Captain | 11 |
| 4 | Joey Whitaker | 12 |
| 5 | Lellen Reid | 9 |
| 6 | Michael Poach | 11 |
| 7 | Austin Doane | 11 |
| 8 | Clay McKean | 9 |
| 9 | Jacob Mole | 10 |
| 10 | Wilson Giles | 10 |
| 11 | Cameron Coupe | 11 |
| 12 | Mark Roth | 11 |
| 13 | Jack Butcher | 12 |
| 14 | Killon Carbajal | 12 |
| 15 | Micah Davis | 11 |
| 16 | Evan Kaeding | 10 |
| 17 | Chad Perkins | 12 |

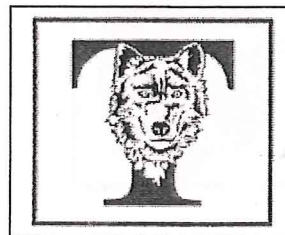

6A ~ Girls ~ State Championship Rosters

SAM BARLOW – GIRLS MT. HOOD CONFERENCE

Coach Angela Schuerman
Asst. Coach Michael Riegelmann
Athletic Dir. Terry Hansen
Team Mgr. Holly Riegelmann
Trainer Cameron Purington
Mascot Bruins

| Cap | Player | Year |
|-----|---------------------------|------|
| 1 | Christa Collmer – Captain | 11 |
| 1a | | |
| 2 | Kara Barnett | 11 |
| 3 | Sydney Janes | 10 |
| 4 | Audrey Dahlberg | 10 |
| 5 | Kinga Farkas | 12 |
| 6 | Sarah Carpenter | 11 |
| 7 | Christa Collmer – Captain | 11 |
| 8 | Olivia Schmidt | 11 |
| 9 | Breanna Hill | 11 |
| 10 | Jordan Ford | 11 |
| 11 | Samatha Offerman | 11 |
| 12 | Mia Ratto – Captain | 12 |
| 13 | Paige Rolin | 11 |
| 14 | Kim Morgan | 9 |
| 15 | Lindsay Paugh | 9 |
| 16 | Chelsea Hernandez | 11 |
| 17 | Casey Bergeron | 12 |

DAVID DOUGLAS – GIRLS MT. HOOD CONFERENCE

Coach John DeRoest
Asst. Coach Stefan Stelzenmueller
Athletic Dir. Stan Woodfill
Team Mgr.
Trainer
Mascot Scots

| Cap | Player | Year |
|-----|-------------------------|------|
| 1 | Sophia Stuart | 11 |
| 1a | McKenzie Engelgau | 9 |
| 2 | Sophia Stuart | 11 |
| 3 | Malena Prlain – Captain | 12 |
| 4 | McKenzie Engelgau | 9 |
| 5 | Raiko Kaneshige | 10 |
| 6 | Kiersten Forsyth | 12 |
| 7 | Alia Giltner | 9 |
| 8 | Shelby Thomas | 9 |
| 9 | Erin Forsyth | 9 |
| 10 | Davita Eichner | 12 |
| 11 | Danielle Lisoski | 11 |
| 12 | Abby Winchester | 10 |
| 13 | Arielle Stuart | 9 |
| 14 | Whitney Serviss | 12 |
| 15 | Brittany Flynn | 10 |



6A ~ Girls ~ State Championship Rosters

REYNOLDS – GIRLS MT. HOOD CONFERENCE

Coach Shaun Shelley
Asst. Coach Brittany Muzzy
Athletic Dir. John Olson
Team Mgr.
Trainer
Mascot Raiders

| Cap | Player | Year |
|-----|---------------------------|------|
| 1 | Ally Dazey – Captain | 12 |
| 1a | Ashley Seits | 11 |
| 2 | Rachel Lorenson | 10 |
| 3 | Lily Gall – Captain | 12 |
| 4 | Brittany Erdmann | 10 |
| 5 | Rachel Fylan | 9 |
| 6 | shley Seits | 11 |
| 7 | Ashley Shoman | 11 |
| 8 | Daphne Clayton | 10 |
| 9 | Jordan Anderson – Captain | 12 |
| 10 | | |
| 11 | Ally Dazey – Captain | 12 |
| 12 | Lacey Novak | 9 |
| 13 | Edie Clark | 12 |



LINCOLN – GIRLS METRO CONFERENCE

Coach Anna Phelps
Asst. Coach Jeff Phelps
Athletic Dir. Jeff Peeler
Team Mgr. Erin Pascoe
Trainer
Mascot Cardinal

| Cap | Player | Year |
|-----|-------------------------|------|
| 1 | Megan Wagy – Captain | 11 |
| 1a | Sarah House | 9 |
| 2 | Haley Boston | 10 |
| 3 | Amanda Schenberger | 11 |
| 4 | Natalie Quenneville | 11 |
| 5 | Rachel Bubalo | 9 |
| 6 | Meg Claypool | 10 |
| 7 | | |
| 8 | Megan Armstrong | 11 |
| 9 | | |
| 10 | Sarah House | 9 |
| 11 | Claire Diener – Captain | 12 |
| 12 | Mackenzie Perkins | 11 |
| 13 | Megan Wagy | 11 |

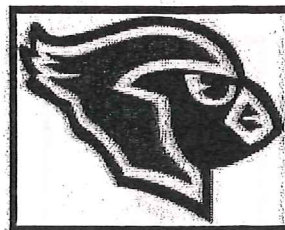

6A ~ Girls ~ State Championship Rosters

LAKE OSWEGO – GIRLS PAC 9 CONFERENCE

Coach Rick Payne
Asst. Coach Matt Weaver
Athletic Dir. Mike Coulson
Team Mgr. Ulla Langer
Trainer
Mascot Laker

| Cap | Player | Year |
|-----|-------------------------|------|
| 1 | Dana Kilsby – Captain | 11 |
| 1a | Caitlin Bracken | 10 |
| 2 | Caitlin Bracken | 10 |
| 3 | Alyssa Vance | 11 |
| 4 | Shannon McMillan | 9 |
| 5 | Elena Lange – Captain | 12 |
| 6 | Delaney Roney – Captain | 12 |
| 7 | Claire Slaughter | 11 |
| 8 | Emm Stroud | 9 |
| 9 | Ilse Paanaker | 11 |
| 10 | Meghna Agarwal | 10 |
| 11 | Hayley Howard | 11 |
| 12 | Rachel Braun | 10 |
| 13 | Emily Swanson | 11 |
| 14 | Dana Kilsby | 11 |

SOUTH SALEM – GIRLS S. VALLEY CONFERENCE

Coach Kat Reab
Asst. Coach Blair Jackson
Athletic Dir. Paul Sell
Team Mgr. Tom Thompson
Trainer
Mascot Saxons

| Cap | Player | Year |
|-----|---------------------------|------|
| 1 | Madeleine Tweedt | 10 |
| 1a | Alexa Petterson | 12 |
| 2 | Kristin Bronson | 12 |
| 3 | Victoria Hatfield | 11 |
| 4 | Christy Neck | 9 |
| 5 | Tai White-Toney – Captain | 12 |
| 6 | Anne Thompson | 12 |
| 7 | Fiona Bai | 12 |
| 8 | | |
| 9 | Kinsey Belden | 9 |
| 10 | | |
| 11 | Stephanie Gates | 10 |
| 12 | Lauran Bliss | 10 |
| 13 | Gayleen Brown – Captain | 12 |
| 14 | Alexa Petterson | |
| 15 | Kelsey Lund | 9 |
| 16 | Sarah pettigrew | 10 |
| 17 | | |
| 18 | Anna Fitzgerald | 10 |

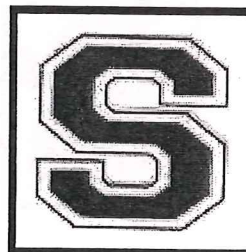

6A ~ Girls ~ State Championship Rosters

NEWBERG – GIRLS PAC 9 CONFERENCE

Coach James McMaster
Asst. Coach Rich Tobergte
Athletic Dir. Tim Burke
Team Mgr. Spencer McMaster
Trainer Gretchen Nylander
Mascot Tiger

| Cap | Player | Year |
|-----|---------------------------|------|
| 1 | Meghan O'Halloran | 11 |
| 1a | Clara Pugsley | 9 |
| 2 | Kendra Fish | 12 |
| 3 | Keilani Ladrini | 11 |
| 4 | Alysha Bush | 9 |
| 5 | Clara Pugsley | 9 |
| 6 | Pammela Ladrini – Captain | 12 |
| 7 | Jamie Hockema | 12 |
| 8 | Elizabeth Kaufman | 11 |
| 9 | Alexis Vargas | 9 |
| 10 | Kim Lattig | 11 |
| 11 | Cassie Beecher | 9 |
| 12 | Whitney Anderson | 10 |
| 13 | | |
| 14 | | |
| 15 | Meghan O'Halloran | 11 |

TUALATIN – GIRLS PAC 9 CONFERENCE

Coach Ryan Deahn
Asst. Coach Shane Lofgren
Athletic Dir. Ted Rose
Team Mgr. Ian Fergesson
Trainer George
Mascot Timberwolves

| Cap | Player | Year |
|-----|------------------------|------|
| 1 | Jaelyn Began – Captain | 12 |
| 1a | Katie Jernberg | 10 |
| 2 | Sarah Visse | 9 |
| 3 | | |
| 4 | Katie Newgard | 10 |
| 5 | | |
| 6 | Megan Gifford | 12 |
| 7 | Amelia Greco | 12 |
| 8 | Bryn Hudson | 10 |
| 9 | | |
| 10 | | |
| 11 | Nicole Krill | 9 |
| 12 | Venessa Gertsmar | 12 |
| 13 | Emily Labato | 11 |
| 14 | Matea Mundstock | 9 |
| 15 | | |
| 16 | | |
| 17 | Lauren Bradish – Yes | 12 |



5A/4A ~ Boys Team Rosters

PARKROSE – BOYS

Coach Gary Muzzy
 Asst. Coach Ben Talbott
 Athletic Dir. Sanjay Nedi
 Team Mgr.
 Trainer
 Mascot Broncos

| Cap | Player | Year |
|-----|--------------------------|------|
| 1 | Nathan Clement – Captain | 12 |
| 1a | Tarren Lee | 10 |
| 2 | Dezmon Harris | 10 |
| 3 | Sam Miller | 10 |
| 4 | Victor Rojas | 10 |
| 5 | Jeremy Ibrahim | 11 |
| 6 | Joe Stevens | 11 |
| 7 | Ian Evans | 12 |
| 8 | Caleb Thompson | 12 |
| 9 | Bruce Neelands – Captain | 12 |
| 10 | Nolan Pow | 11 |
| 11 | Nathan Clement | 12 |
| 12 | Sam Stites | 12 |
| 13 | Robert Flores | 10 |
| 14 | Nadison Kannan | 10 |
| 15 | Jeremy Clement | 9 |
| 16 | Tarren Lee | 10 |

WEST ALBANY – BOYS

Coach Rob Romancier
 Asst. Coach Rob Nelke
 Athletic Dir. Brent Belviel
 Team Mgr. Logan Grossman
 Trainer
 Mascot Bulldogs

| Cap | Player | Year |
|-----|-------------------------|------|
| 1 | Hunter Sams – Captain | 12 |
| 1a | John Burchfiel | 9 |
| 2 | Tony Marcon | 12 |
| 3 | Josh Johnson | 9 |
| 4 | Jacob Deloe | 10 |
| 5 | Josh Bryant | 9 |
| 6 | David Glenn – Captain | 11 |
| 7 | | |
| 8 | Cole Eberhart | 12 |
| 9 | | |
| 10 | Reilly Bryant – Captain | 12 |
| 11 | Ben Nierman | 12 |
| 12 | Hunter Sams | 12 |
| 13 | Austin Cournyer | 10 |
| 14 | Justin Brown | 11 |
| 15 | Hayden Shelby | 11 |
| 16 | Taylor Dawson | 9 |
| 17 | Alex Dixson | 11 |
| 18 | Arik Plum | 9 |

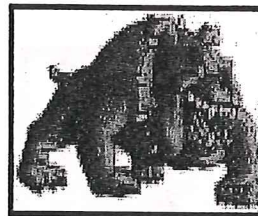
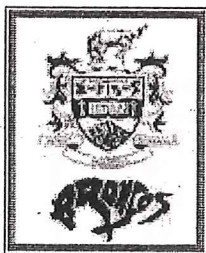

5A/4A ~ Boys Team Rosters

ASHLAND - BOYS

Coach Christi Gilmore
Asst. Coach Ben Dawson
Athletic Dir. Karl Kemper
Team Mgr. Patti Westhelle-Grant
Trainer
Mascot Grizzly Bear

SUMMIT – BOYS

Coach Jay Soles
Asst. Coach Doug Watt
Athletic Dir. Daniel Munson
Team Mgr.
Trainer
Mascot Storm

| Cap | Player | Year |
|-----|---------------------------|------|
| 1 | Willis Plummer | 12 |
| 1a | Miles Fruicni | 9 |
| 2 | Parker Masse | 10 |
| 3 | Evan Westhelle-Grant | 10 |
| 4 | Mahka Wu | 12 |
| 5 | Brendan Reese-Sullivan | 10 |
| 6 | Johnathan Plumlee | 12 |
| 7 | Lucas Opgenorth – Captain | 12 |
| 8 | Wynn Michael – Captain | 12 |
| 9 | Forrest Kollar | 10 |
| 10 | Alex Harris | 12 |
| 11 | James Compeau | 10 |
| 12 | Jake Gavin | 12 |
| 13 | Forest Georgevitch | 10 |
| 14 | Gus Simms | 9 |
| 15 | Adam Good | 10 |
| 16 | Noah Smith | 10 |
| 17 | Snyder Nilo | 9 |
| 18 | Dylan Plummer | 9 |

| Cap | Player | Year |
|-----|-------------------------|------|
| 1 | Cameron Carrick | 9 |
| 1a | Stuart Wettstein | 9 |
| 2 | Fintan Doyle | 10 |
| 3 | Trevor Summers | 12 |
| 4 | Anthony Trujillo | 11 |
| 5 | Carter Pierce | 12 |
| 6 | Conrad Dickinson | 12 |
| 7 | Chris Harper | 12 |
| 8 | Ben Griffen | 10 |
| 9 | Aidan Soles | 9 |
| 10 | Drew Robson | 10 |
| 11 | David Hopkins – Captain | 12 |
| 12 | Kevin Juba | 10 |
| 13 | Dylan Kretchmner | 12 |
| 14 | Brent Soles | 9 |
| 15 | Dimitri Bignell | 9 |
| 16 | Chris Spreadborough | 9 |
| 17 | Max Burbidge | 9 |
| 18 | Blake Kaufman | 9 |

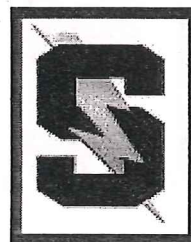

5A/4A ~ Girls Team Rosters

PARKROSE - GIRLS

Coach
Asst. Coach Gary Muzzy
Athletic Dir. Ben Talbott
Team Mgr. Sanjay Bedi
Trainer
Mascot Broncos

| Cap | Player | Year |
|-----|-------------------------|------|
| 1 | Emily Aronson – Captain | 12 |
| 1a | Dominique Garrison | 11 |
| 2 | Emily Aronson | 12 |
| 3 | | |
| 4 | | |
| 5 | | |
| 6 | Gabby Wolpert | 11 |
| 7 | Annalicia Rodriguez | 9 |
| 8 | Brianna Newman | 11 |
| 9 | Courtney Garcia | 11 |
| 10 | | |
| 11 | Dominique Garrison | 9 |
| 12 | Tosha Garcia – Captain | 12 |
| 13 | Lily Rojas | 12 |
| 14 | Lucy Eufragio | 12 |
| 15 | Lauren Snodgrass | 11 |
| 16 | Licenia Eufragio | 11 |

WEST ALBANY - GIRLS

Coach Rob Romancier
Asst. Coach Rob Neike
Athletic Dir. Brent Belviel
Team Mgr. Jocelyn Harding
Trainer
Mascot Bulldogs

| Cap | Player | Year |
|-----|------------------------------|------|
| 1 | Ashleigh Pilkerton – Captain | Sr |
| 1a | Haley Olsen | 11 |
| 2 | Svea Larson | 11 |
| 3 | Rebecca Croy | 11 |
| 4 | Haley Olsen | 11 |
| 5 | Kristen Dysinger | 12 |
| 6 | Sarah Croy – Captain | 12 |
| 7 | Haylee Goldsberry | 12 |
| 8 | Sanannnah Carroll | 10 |
| 9 | Sydney Hornabrook | 10 |
| 10 | Lauren Noyd | 12 |
| 11 | Charity Janke | 9 |
| 12 | Ashleigh Pilkerton – Captain | 12 |
| 13 | Alexis Dowell-DeLair | 11 |
| 14 | Sierra Carroll | 10 |
| 15 | Michelle Dean | 12 |
| 16 | Amanda Kitchen | 9 |
| 17 | KC Kruesi | 12 |
| 18 | Katya Soot – Captain | 12 |

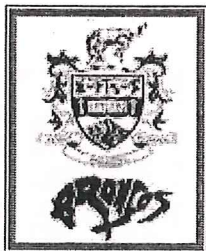

5A/4A ~ Girls Team Rosters

ASHLAND - GIRLS

Coach Christi Gilmore
Asst. Coach Ben Dawson
Athletic Dir. Karl Kemper
Team Mgr. Patti Westhelle-Grant
Trainer
Mascot Grizzly Bear

| Cap | Player | Year |
|-----|-------------------------|------|
| 1 | Carley Santee – Captain | 12 |
| 1a | Molly Cochrane | 10 |
| 2 | Eliana Pool | 12 |
| 3 | Ali Kandaris | 11 |
| 4 | Kirsten Ericksen | 11 |
| 5 | Jacy Mairs | 12 |
| 6 | Kalli Walker – Captain | 12 |
| 7 | Molly Harney | 11 |
| 8 | Sarah Kasiah | 10 |
| 9 | Smith Freeman | 12 |
| 10 | Molly Davis | 12 |
| 11 | Ami Jacobson | 12 |
| 12 | Sienna Stevenson | 10 |
| 13 | Halie Haynes | 10 |
| 14 | Molly Cochrane | 10 |

BEND - GIRLS

Coach Jenny Lund
Asst. Coach Shinead Fletcher
Athletic Dir. Craig Walker
Team Mgr.
Trainer
Mascot Lava Bears

| Cap | Player | Year |
|-----|-------------------------|------|
| 1 | Madeleine Torres | 9 |
| 1a | Jennifer Jackson | 11 |
| 2 | | |
| 3 | Kristen Hofer | 11 |
| 4 | | |
| 5 | Jennifer Tornay | 10 |
| 6 | | |
| 7 | Lauren Wright | 12 |
| 8 | Cheyenne Harris | 10 |
| 9 | Kylee Manning – Captain | Sr |
| 10 | Madeleine Torres | 9 |
| 11 | Aubrie Lund – Captain | 12 |
| 12 | Anna Wencel | 11 |
| 13 | Jennifer Jackson | 11 |
| 14 | Jenny Nofer | 10 |
| 15 | Mariah Turner | 9 |

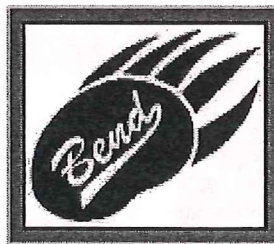

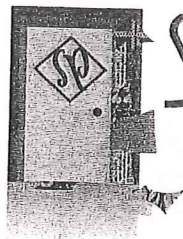

SCRAPBOOK

p a n t r y

ScrapbookPantry.com

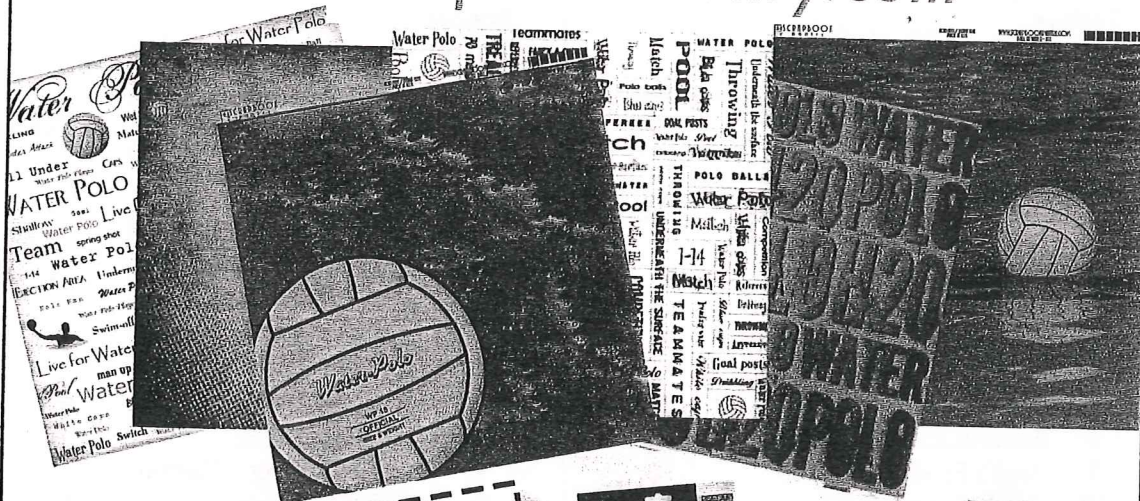

Scrapbook Pantry also offers photo book making services. Turn your collection of water polo pictures into a book for your athlete to cherish for a lifetime. Prices start at \$25/book. Visit ScrapbookPantry.com for ordering information.



ScrapbookPantry.com
Lori@Scrapbookpantry.com 503-828-7362

WATER POLO



OREGON HIGH SCHOOL WATER POLO BOYS STATE CHAMPIONSHIPS

| <i>Year</i> | <i>1st</i> | <i>2nd</i> | <i>3rd</i> | <i>Site</i> | <i>City</i> |
|-------------|------------|------------|------------|----------------|-------------|
| 2008 | Newberg | Southridge | Tualatin | Osborn | Beaverton |
| 2007 | Newberg | S. Eugene | Tualatin | Tualatin Hills | Beaverton |
| 2006 | Newberg | Westview | Southridge | Osborn | Beaverton |
| 2005 | Newberg | Westview | Tualatin | Tualatin Hills | Beaverton |
| 2004 | Westview | Sandy | Newberg | Osborn | Corvallis |
| 2003 | Westview | Newberg | Ashland | Tualatin Hills | Beaverton |
| 2002 | Westview | Aloha | S. Eugene | Osborn | Corvallis |
| 2001 | Westview | Ashland | Newberg | Tualatin Hills | Beaverton |
| 2000 | Newberg | Westview | Beaverton | Osborn | Corvallis |
| 1999 | Newberg | Westview | Ashland | Tualatin Hills | Beaverton |
| 1998 | Westview | Sheldon | Newberg | Osborn | Corvallis |
| 1997 | Beaverton | Newberg | Westview | Tualatin Hills | Beaverton |
| 1996 | Beaverton | Westview | Sunset | Osborn | Corvallis |
| 1995 | Sheldon | Sunset | Beaverton | Tualatin Hills | Beaverton |
| 1994 | Newberg | Sunset | Sheldon | Osborn | Corvallis |
| 1993 | Sheldon | Newberg | Parkrose | Osborn | Corvallis |
| | | | David | | |
| 1992 | Newberg | Sheldon | Douglas | Tualatin Hills | Beaverton |
| 1991 | Newberg | Sheldon | Parkrose | Osborn | Corvallis |
| 1990 | Sheldon | Newberg | Sunset | Tualatin Hills | Beaverton |
| 1989 | Newberg | Sunset | Gresham | Osborn | Corvallis |
| | | | Cottage | | |
| 1988 | Sheldon | Tigard | Grove | OSU | Corvallis |
| | | | David | | |
| 1987 | Tigard | Sheldon | Douglas | Tualatin Hills | Beaverton |
| | | | Cottage | | |
| 1986 | Sheldon | Centennial | Grove | Osborn | Corvallis |
| | | David | | | |
| 1985 | Sheldon | Douglas | Tigard | Chehalem | Newberg |
| | David | | | | |
| 1984 | Douglas | Sheldon | Parkrose | Osborn | Corvallis |
| | David | | Cottage | | |
| 1983 | Douglas | Sheldon | Grove | Osborn | Corvallis |
| | David | | | | |
| 1982 | Douglas | Parkrose | Sheldon | Osborn | Corvallis |
| | | David | | | |
| 1981 | Gresham | Douglas | Sheldon | Tualatin Hills | Beaverton |
| | Cottage | | | | |
| 1980 | Grove | Gresham | Tigard | Osborn | Corvallis |
| 1979 | Cottage Gr | Tigard | Gresham | Lewis & Clk | Portland |



OREGON HIGH SCHOOL WATER POLO GIRLS STATE CHAMPIONSHIPS

| <i>Year</i> | <i>1st</i> | <i>2nd</i> | <i>3rd</i> | <i>Site</i> | <i>City</i> |
|-------------|---------------|---------------|-----------------|---------------------|-------------|
| 2008 | Newberg | Tualatin | Sunset | Osborn | Corvallis |
| 2007 | Newberg | David Douglas | Beaverton | Tualatin Hills | Beaverton |
| 2006 | Newberg | Southridge | Aloha | Osborn | Corvallis |
| 2005 | Newberg | Aloha | Westview | Tualatin Hills | Beaverton |
| 2004 | Westview | Sunset | Newberg | Osborn | Corvallis |
| 2003 | Westview | Newberg | Beaverton | Tualatin Hills | Beaverton |
| 2002 | Beaverton | Westview | David Douglas | Osborn | Corvallis |
| 2001 | Westview | Sunset | Newberg | Tualatin Hills | Beaverton |
| 2000 | Westview | Sunset | Beaverton | Osborn | Corvallis |
| 1999 | Newberg | Westview | David Douglas | Tualatin Hills | Beaverton |
| 1998 | Newberg | Sunset | Westview | Osborn | Corvallis |
| 1997 | Newberg | David Douglas | Sheldon | Tualatin Hills | Beaverton |
| 1996 | Newberg | Westview | David Douglas | Osborn | Corvallis |
| 1995 | Newberg | Sheldon | Gresham | Tualatin Hills | Beaverton |
| 1994 | Newberg | Sheldon | David Douglas | Osborn | Corvallis |
| 1993 | Newberg | Sheldon | North Eugene | Osborn | Corvallis |
| 1992 | Newberg | Sheldon | Gresham | Tualatin Hills | Beaverton |
| 1991 | Gresham | Newberg | Sheldon | Osborn | Corvallis |
| 1990 | Sheldon | Newberg | Gresham | Tualatin Hills | Beaverton |
| 1989 | Newberg | Sheldon | Gresham | Osborn | Corvallis |
| 1988 | Newberg | Sheldon | Gresham | Tualatin Hills | Beaverton |
| 1987 | Newberg | North Eugene | Sheldon | Osborn | Corvallis |
| 1986 | Newberg | Sheldon | North Eugene | U of O | Eugene |
| 1985 | Sheldon | Newberg | Sweet Home | Osborn | Corvallis |
| 1984 | Tigard | David Douglas | Marist or Sandy | Willamette | Springfield |
| 1983 | David Douglas | Cottage Grove | Tigard | Osborn | Corvallis |
| 1982 | Gresham | Sheldon | Cottage Grove | Osborn | Corvallis |
| 1981 | Cottage Grove | Gresham | David Douglas | Tualatin Hills | Beaverton |
| 1980 | Cottage Grove | Tigard | North Eugene | Osborn | Corvallis |
| 1979 | David Douglas | Cottage Grove | Tigard | Osborn | Corvallis |
| 1978 | David Douglas | Cottage Grove | Beaverton | Sunset/Beavert ~ | Portland |
| 1977 | Beaverton | David Douglas | None | David Douglas | Portland |



TOURNAMENT AND FACILITY GUIDELINES

- Coaches are responsible for the conduct of their athletes at all times. This includes the locker rooms and spectator areas.
- Athletes, coaches and spectators are asked to maintain a sportsmanlike attitude toward events so that events may be conducted without unreasonable danger or disorder.
- Athletes and/or coaches who cause damage to the building, are abusive, out of control physically, use abusive or offensive language or gestures may be asked to leave the facility. Damage may be charged to the responsible high school.
- Spectators who cause damage to the building, are abusive, out of control physically, use abusive or offensive language or gestures may cause their entire team to be disqualified from the tournament. Damage may be charged directly to those involved.
- Athletes must not dive in the shallow end of the pool. Diving boards and platforms are off limits. Athletes are required to stay off the lane lines and bulk head.
- If a ball goes out of bounds by the team bench, return the ball to the designated ball retrievers in a courteous manner.
- No food or drinks are allowed on the deck bleachers.
- Swim suits must cover the body appropriately and be worn in a manner that is not considered offensive.
- Flash photography is not allowed during competition.
- Balloons, noisemakers, and banners, (other than approved tournament sponsors) are not allowed in the tournament facility.



OREGON HIGH SCHOOL WATER POLO

State Tournament Rules & Regulations

Tournament Committee:

The tournament committee is a standing committee governed by the Board of Directors.

The tournament committee shall be comprised of nine members:

- 1) Vice-President, committee chair
- 2) Officials' Representative
- 3) Board of Directors member
- 4) Tournament Director
- 5-6) Appointed by the OWPOA
- 7-9) Appointed by the Board of Directors

Three members shall be free of conflicts of interest in the girls and boys tournament (not necessarily the same members). At least three members, without a conflict of interest in a particular game, shall be witnesses to said game. The Tournament Committee shall rule on questions, disputes, or protests at the State Tournament.

Rules Committee

The Rules Committee will be comprised of the Table Official and one member of the voting Board of OHSWPC & the Head Official or his representative. (Added by Board 6/25/96)

Competition Format:

As shown in appendix. The order of games may change yearly based on the site of the tournament. The first team listed shall wear dark caps and be the home team for that game.

Team Information:

Only the head coach, one assistant coach, a team statistician or manager, the eighteen players on the roster are allowed in the team area. A medical trainer is permitted at any time. Teams and coaches must remain in the team area during play. Caps shall be numbered 1 - 18.

Conduct and Discipline:

- a) A referee who has ejected a player for brutality shall provide the tournament committee with a written report of the incident within fifteen minutes following the game.
- b) The tournament committee has the authority to prevent a player or coach from further competition in the tournament or a portion thereof.
- c) All findings of this committee shall be handled timely and considered final and without appeal, due to the immediacy of necessary action. A full report shall be made to the Board of Directors by the chair of the tournament committee.
- d) The Oregon High School Water Polo Committee will not tolerate any physical or verbal abuse toward officials, staff, or tournament organizers before, during or after any part of the tournament. Any physical or verbal abuse reported to the Tournament Committee may automatically warrant a tournament suspension to the offender. Further sanctions may apply pending review of the incident.
- e) *Flash photography is not allowed during competition.*
- f) *Balloons, noisemakers, and banners, (other than those approved tournament sponsors) are **not** allowed in the tournament facility*
- g) *The high school principal, coach and other responsible officials of each member school shall take all reasonable measures to insure that the schools students and supporters maintain a sportsmanlike attitude toward events so that events may be conducted without unreasonable danger or disorder.*

When the students, staff or supporters of any member school engage in un-sportsmanlike conduct, disorder or infliction of damage to persons or property in connection with any festival, meet, contests or tournament sponsored by the



OHSWSP Committee, the Executive Board may treat such acts as a violation by the school/club of the Rule of the Association. Any school/club whose students, supporters, rooters, or partisans take part in riots, fights, pilfering, painting, jumping in the pool or any other un-sportsmanlike conduct shall be subject to penalty.

- b) *The Tournament Committee may remove any athlete, coach, or spectator from the tournament facility for violations of the "Conduct and Discipline" section. For any other reason the Committee feels is necessary to insure that the tournament is not disrupted or the safety of athletes and fans is not jeopardized.*

OWPOA Referees - 2009

**A special note of thanks to all the referees who work passionately to
help develop our High School athletes.**

Thank you for your commitment to water polo!

| | | |
|------------------|------------------|------------------------|
| Shawn Aksel | Paul Bauer | Steven Bettendorf |
| Courtney Bird | Eric Bostard | Scott Brucker |
| Brady Childs | Ryan Christensen | Stephen Corfield |
| Phillip Dean | Jaimi Doan | Eugene Gill |
| Adam Hayball | Grant Hayball | Brittany Heller |
| Jeff Jacob | Lisa Joyce | Hanna Jarmen-Miller |
| Aaron Kenny | Jessica Kragt | Matthew Lee |
| Eileen Marciniuk | Melody McMaster | Greg Moser |
| Robert North | James Owens | Brian Parmelee |
| Kaitlin Purple | Jennifer Rodgers | Steven Sloop |
| Mark Stuart | David Sutton | Mason Taylor |
| Laura Trunk | Hilary Wilcox | Jocelyn Wilkie-Sanford |
| Andrew Wilson | Matt Wilson | |

If you are interested in refereeing contact Melody McMaster at mmcmaste@ix.netcom.com





Since 1950, Reser's has been bringing friends and family together for fun times and great food. Our salads are made from scratch every day using quality ingredients and time-tested recipes that you can trust for every meal.

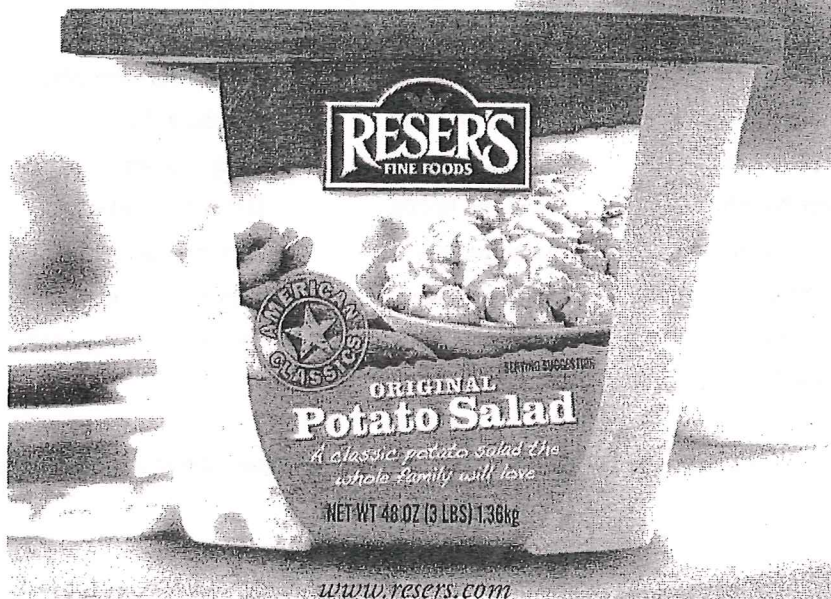

www.resers.com



OREGON

WATERPOLO

2009
HIGH
SCHOOL



STATE CHAMPIONSHIP

WATER POLO



Buy 11 at 19.95, get 1 free!

OFFER EXPIRES 12/31/09 PROMO CODE: 0809721001



Lexum® 500 Official Size Game Ball WPX500

- Precision nylon-wound carcass
- Butyl bladder
- Advanced buffing process applied for a better grip
- Deep, wide channels
- Also available in sizes 3 and 4

Skilcoach™ Heavy Trainer WPHT5

- Heavy trainer
- 40 oz
- Advanced buffing process applied for a better grip
- Deep, wide channels
- Also available in size 4 (32 oz)

Available in 5 Colors!

- Lexum® Game Ball
- Deluxe Rubber Cover
- Advanced Buffing Process Applied for a Better Grip
- Precision Nylon-Wound Carcass
- Butyl Bladder
- Available in sizes 3, 4 and 5 (see below for availability)



(Size 4)



(Size 5)



(Size 4)



(Size 5)



(Size 3 & 5)